

P/26193/344/98  
 Planning Permit No.  
**APPROVED**  
 SUBJECT TO THE CONDITIONS IN  
 THIS OFFICE LETTER.  
 Date: 11/3/98  
 FOR THE SECRETARY  
 CHENNAI METROPOLITAN  
 DEVELOPMENT AUTHORITY  
 CHENNAI-600 095.

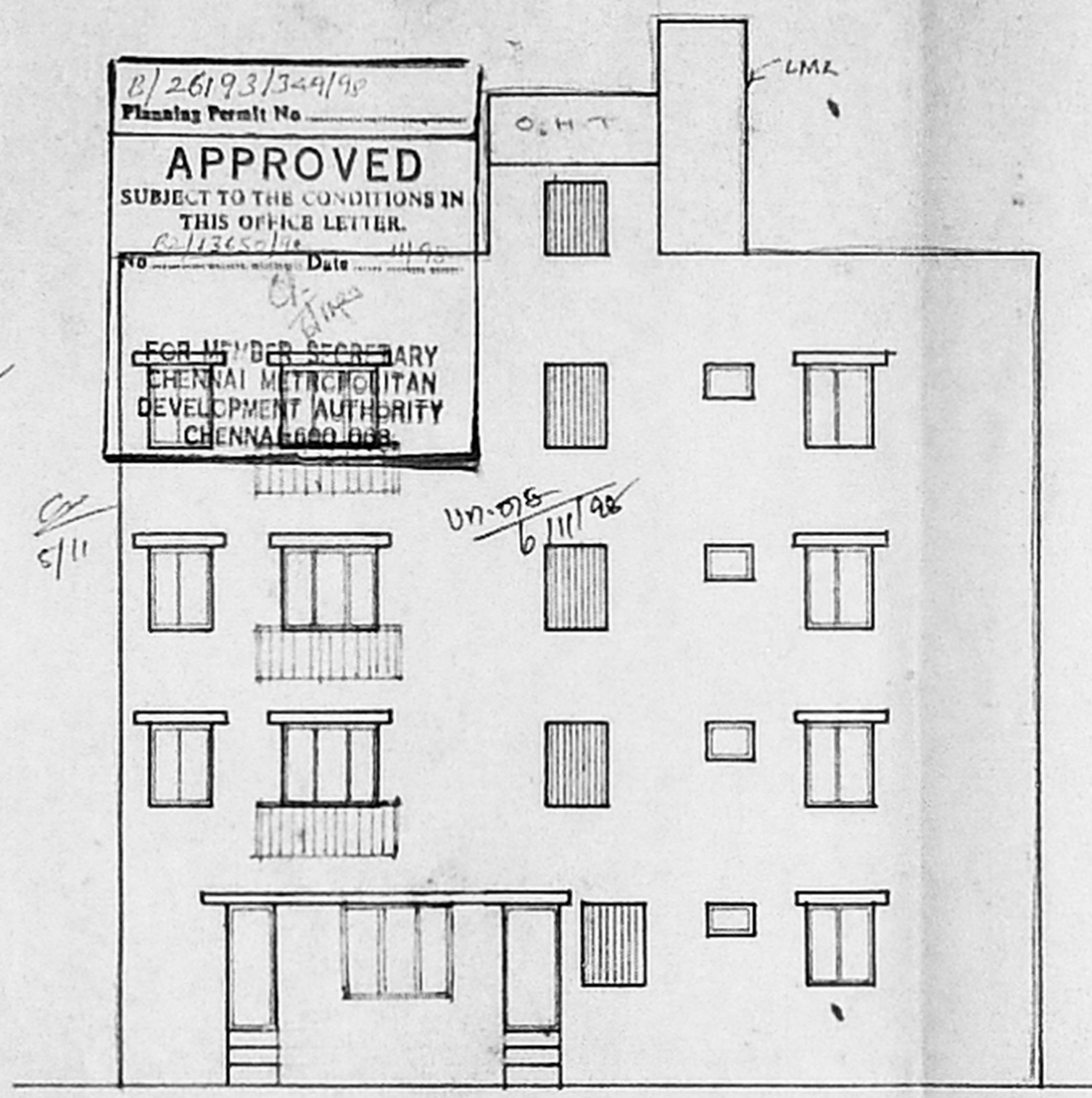

FRONT ELEVATION

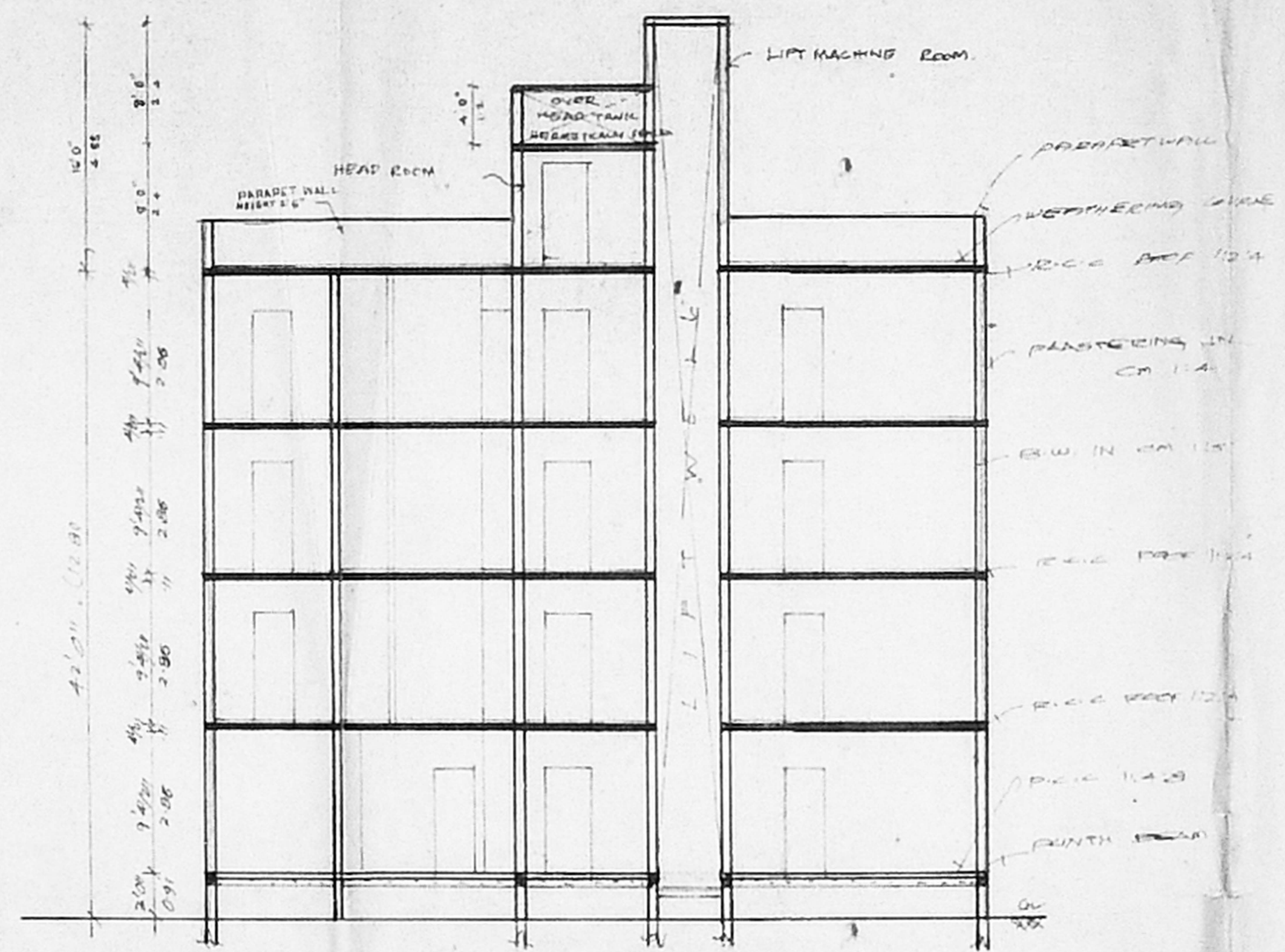

SECTION ON 'AB'

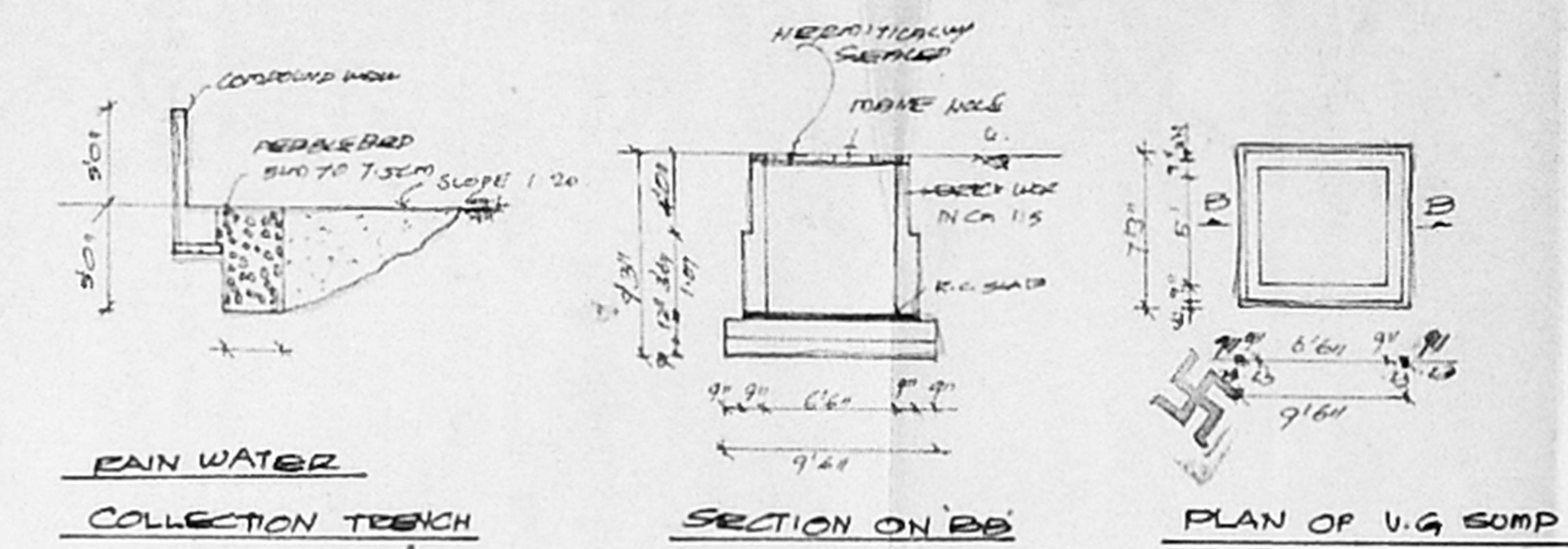

RAIN WATER COLLECTION TRENCH

SECTION ON 'BB'

PLAN OF U.G. SUMP

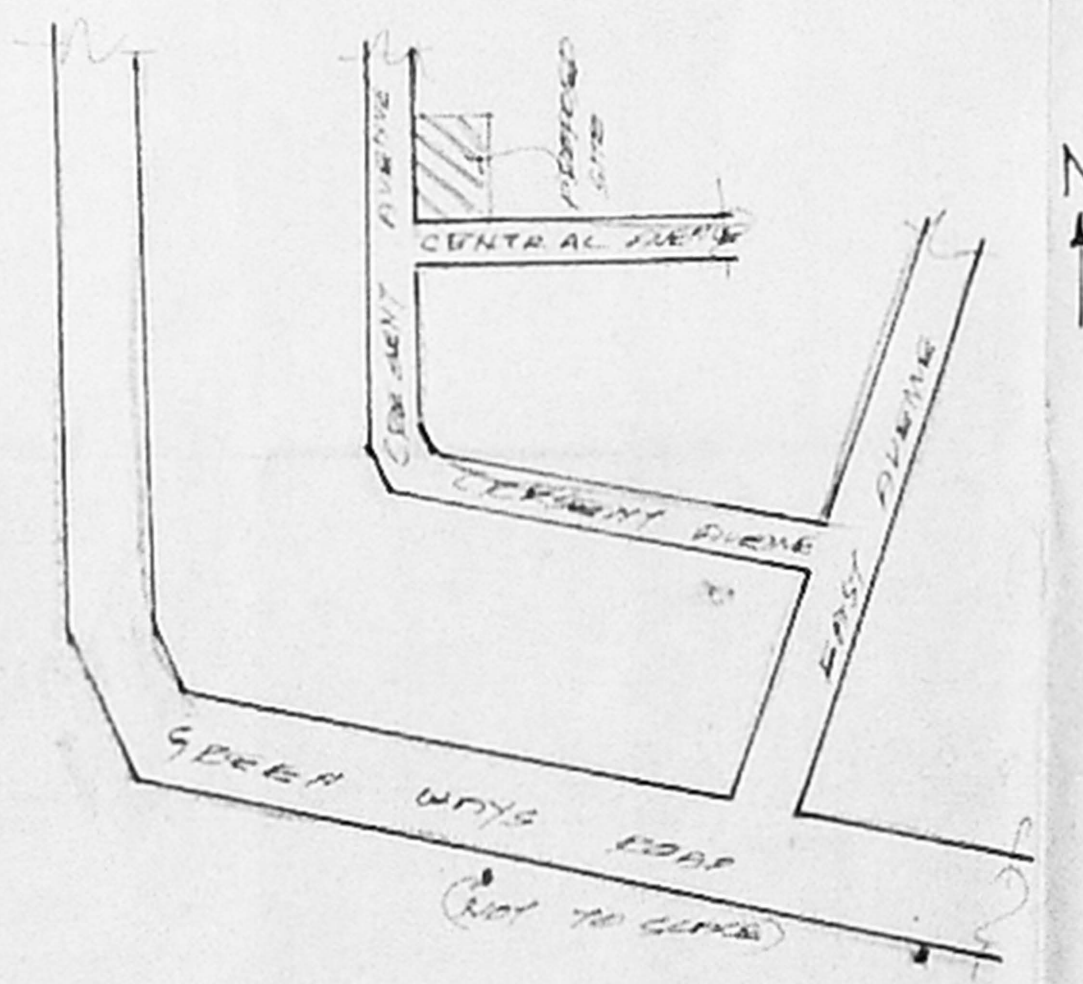

KEY PLAN

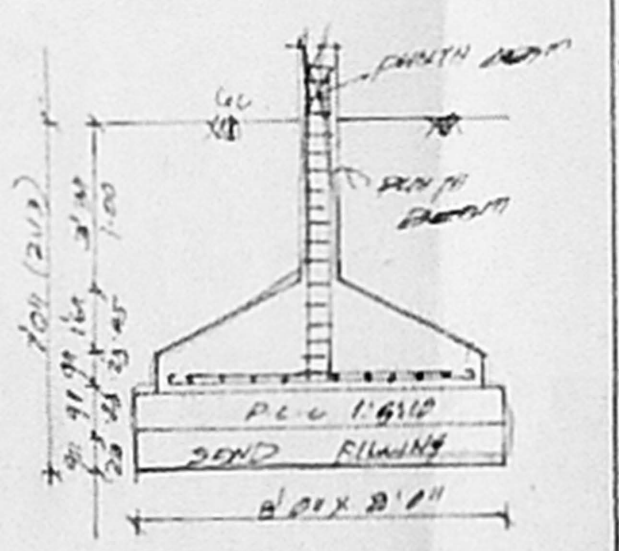

COLUMN DETAIL

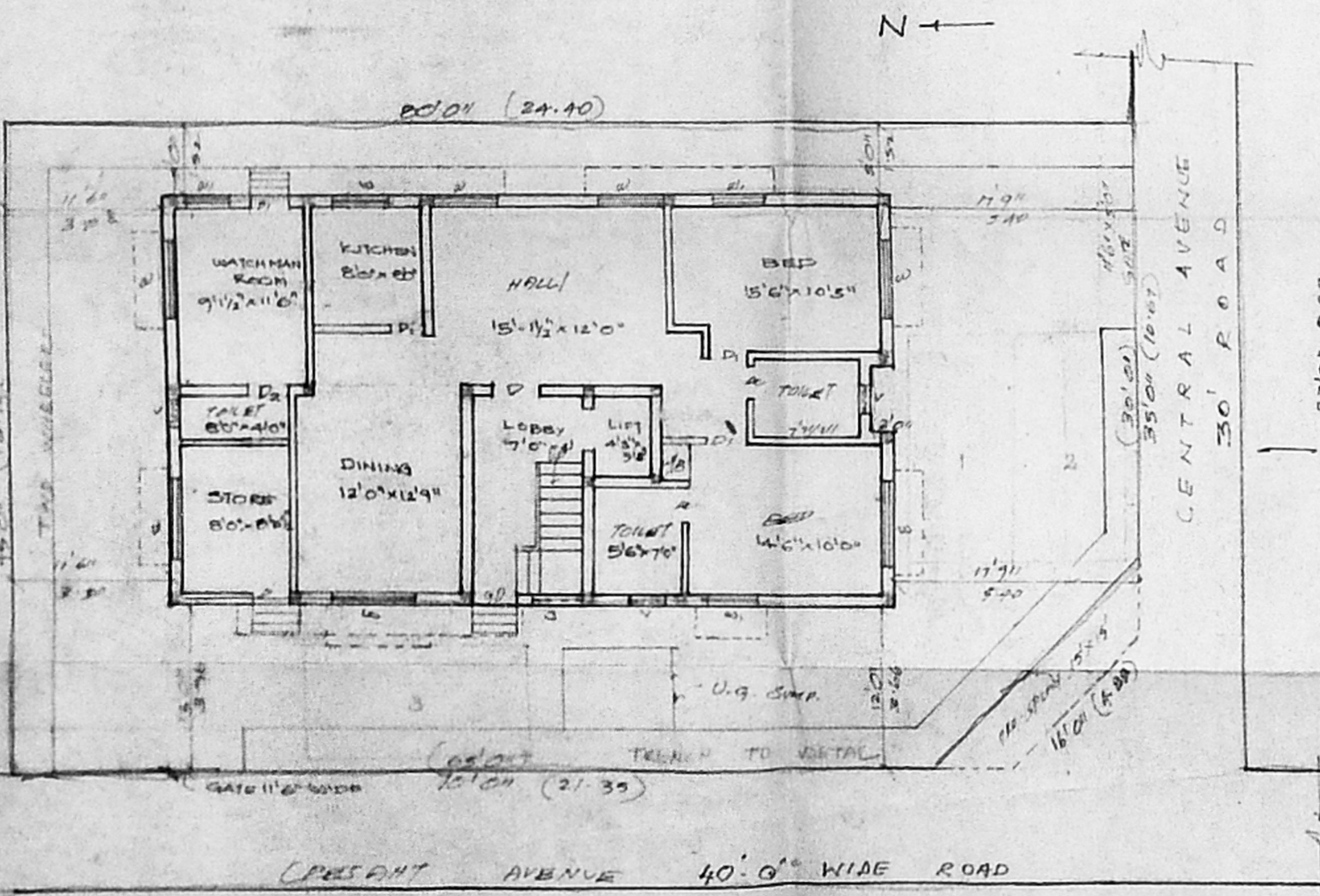

SITE/GROUND FLOOR PLAN

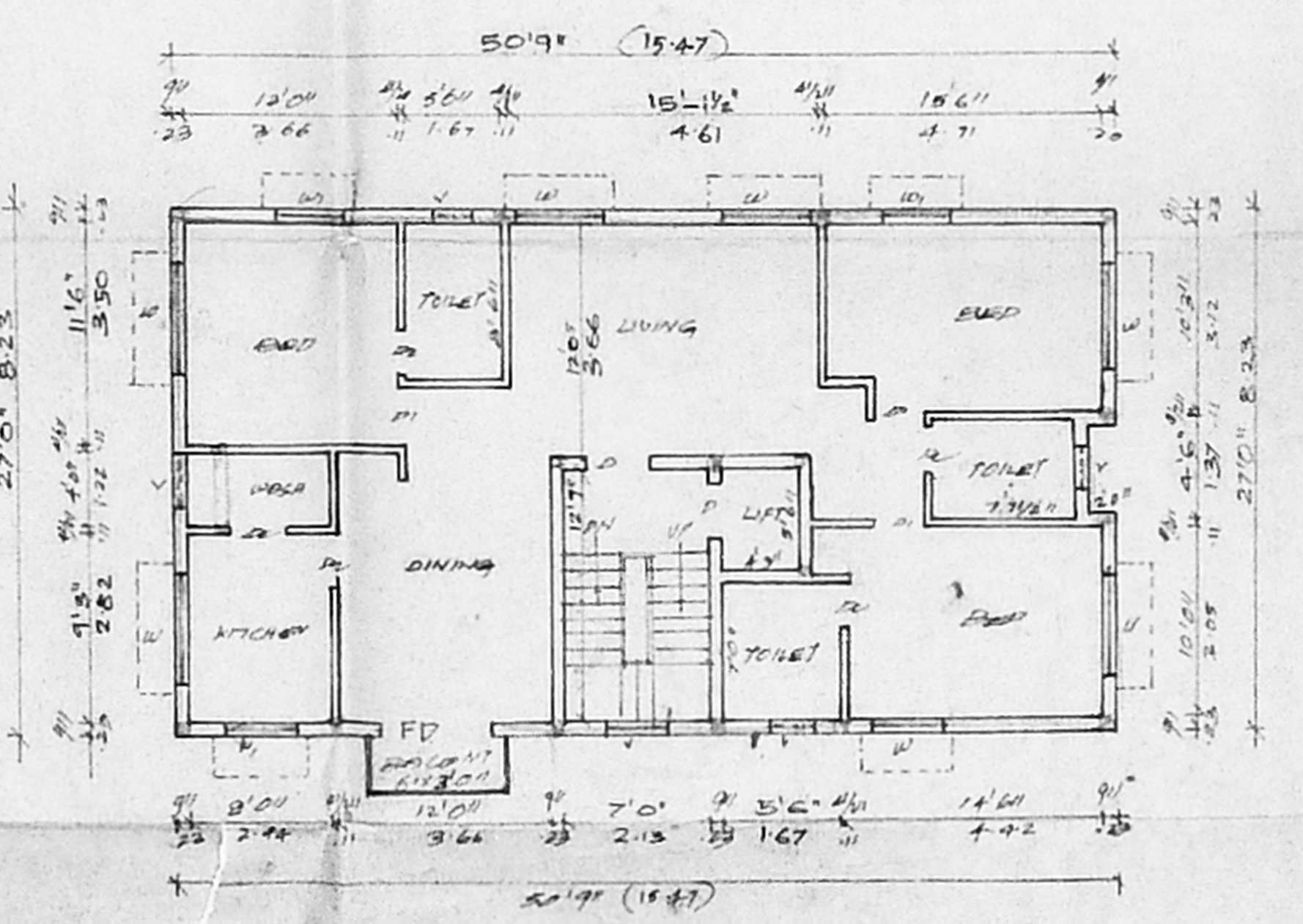

TYPICAL FLOOR PLAN I, II & III FLOORS

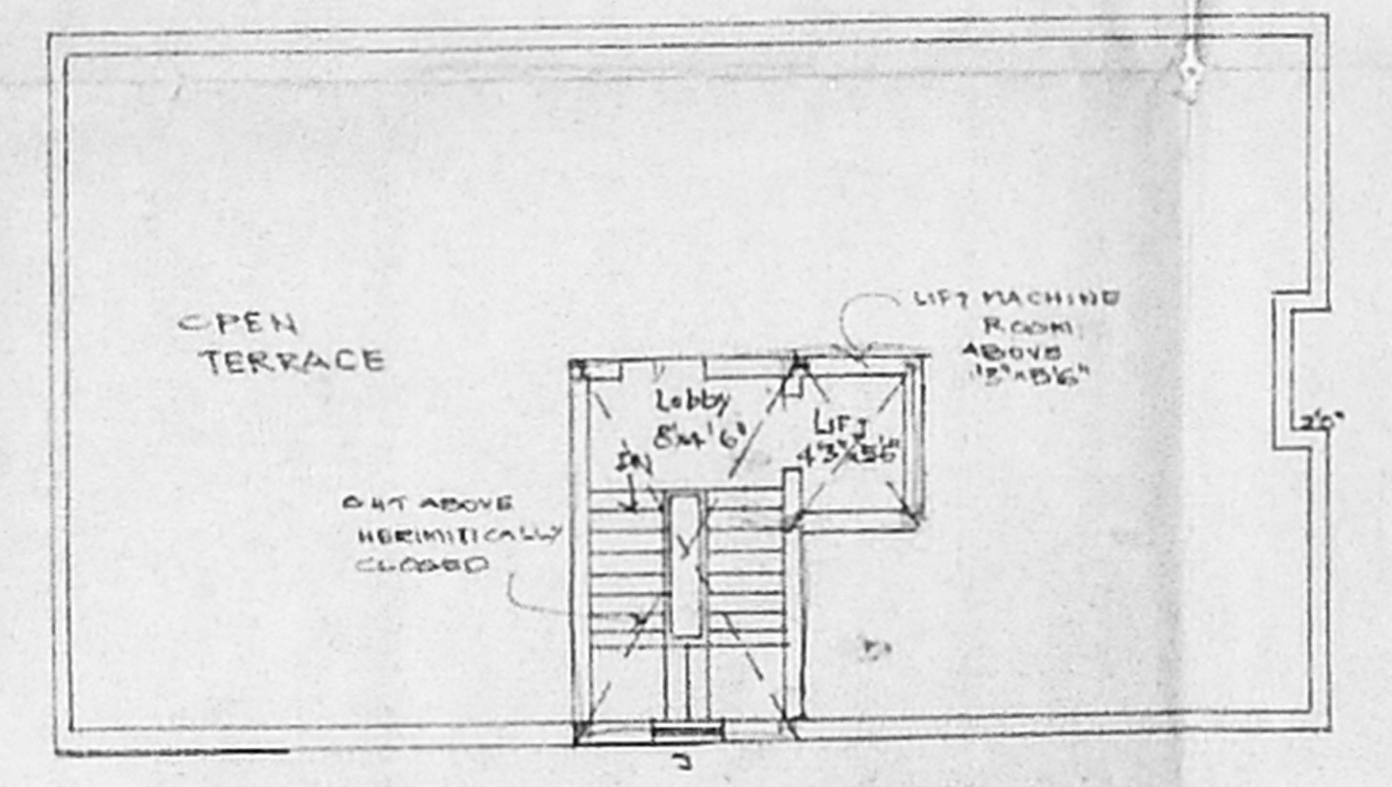

TERRACE FLOOR PLAN

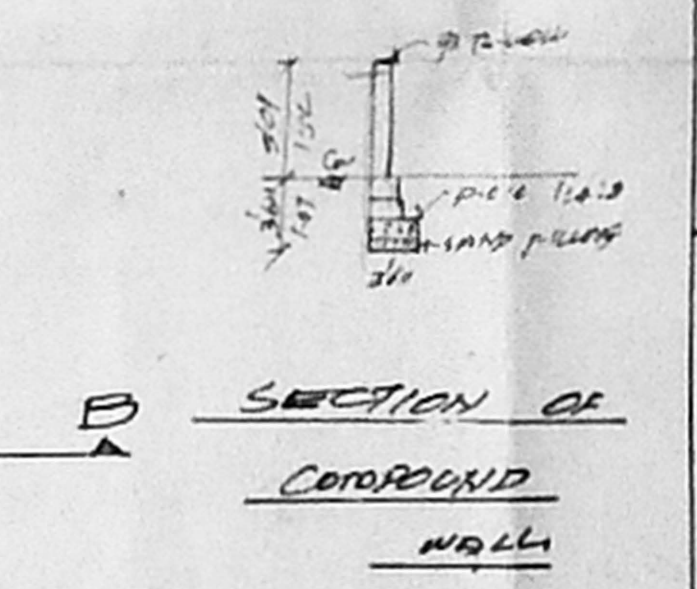

SECTION OF COROND WALL

**SCHEDULE OF JOINTERS:**

D DOOR	3'3" x 7'0"
P1 DOOR	3'0" x 7'0"
R DOOR	2'6" x 5'0"
W WINDOW	5'0" x 4'6"
W1 WINDOW	3'6" x 4'6"
V VENTILATOR	3'0" x 2'0" B/C
J JOINT	3'6" x 4'6"

**COLOR INDEX:**

PROPOSED	CHENNAI METRO. NO. 1
EXIST. BUILDING	CHENNAI METRO. NO. 2
BOUNDARY	CHENNAI METRO. NO. 3

PLAN SHOWING THE PROPOSED CONSTRUCTION OF A RESIDENTIAL BUILDING AT DOOR NO. 9, CRESCENT AVENUE, KESAVAPERUMALPURM, MYLAPORE, CHENNAI - 4.

R.S. NO: 3956/49 (SCALE 1:100)  
 BLOCK NO: 87  
 PLOT NO: 49

**AREA STATEMENT:**

FLOOR EXTENT	3500 SQ FT
GROUND FLOOR	1411.75 SQ FT
FIRST FLOOR	1380 SQ FT
SECOND FLOOR	1380 SQ FT
THIRD FLOOR	1380 SQ FT
TOTAL AREA	5233.25 SQ FT
NET COVERED AREA	2818.25 SQ FT (1.47)

OWNER:

*(Signature)*

LICENSED SURVEYOR:

K. SELVAN, B.E., AME, C.E.S. (I), A.I.V.,  
 Consulting Civil Engineer, Licensed Engineer,  
 Approved Valuer, Licensed Surveyor,  
 Class-I, Reg No. 319, 83-79  
 Corporation of Chennai & District Municipality  
 No. 1/379, M. G. Road East,  
 CHENNAI-600 030.